

KEY

INSTRUMENTS

- ETC SOURCE 4 750w - 19°
- ETC SOURCE 4 750w - 26°
- ETC SOURCE 4 750w - 36°
- ETC SOURCE 4 750w - 50°
- ETC SOURCE 4 ZOOM - 25-50°
- SELECON RAMA 6" FRESNEL
- ETC SOURCE 4 PAR 575w - WFL
- ALTMAN ZIP STRIP - 3 CHANNEL

ACCESSORIES

- APOLLO SCROLLER - 18 FRAME
- APOLLO SMART MOVE ROTATOR

LEGEND

- UNIT NUMBER
- CHANNEL NUMBER

NOTES

- Please have extra R119/R132 for focus
- Please use custom scroll

VERSION	DATE	NOTE
1	3/25/19	Final Plot

THIS DRAWING REPRESENTS VISUAL CONCEPTS AND CONSTRUCTION SUGGESTIONS ONLY. IT DOES NOT REPLACE THE KNOWLEDGE AND ADVICE OF A LICENSED STRUCTURAL ENGINEER. THE DESIGNER IS UNQUALIFIED TO DETERMINE THE STRUCTURAL APPROPRIATENESS OF THIS DESIGN AND WILL NOT ASSUME RESPONSIBILITY FOR IMPROPER ENGINEERING OR USE.

DIRECTED BY
LIGHTING BY Lauren Gallup
PROJECTIONS BY
SCENERY BY
SOUND BY
ASST. LX DESIGNER
MASTER ELECTRICIAN

1984
 Atlas Performing Arts Center
 Sprenger Theatre

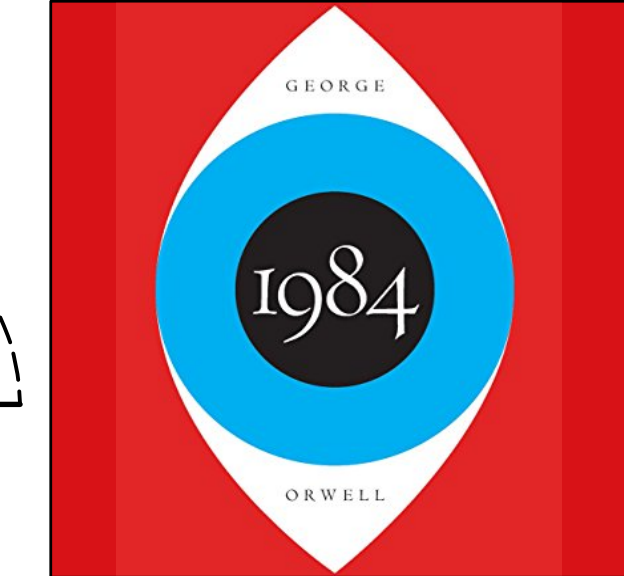

LAUREN GALLUP
 LIGHTING DESIGN
 www.laurengallup.com
 legallup@aol.com
 281-450-7092

1984 CUSTOM SCROLL - 18 FRAME

L504	N/C	R4390	R4360	R4330	R4315	R4307	N/C	L500	L501	L502	L503	N/C	R4615	R4630	R4660	R4690	N/C
------	-----	-------	-------	-------	-------	-------	-----	------	------	------	------	-----	-------	-------	-------	-------	-----

DATE	VER.	SCALE	SHEET
3.25.19	1	3/8" = 1'	1
Overhead Plot			OF 3

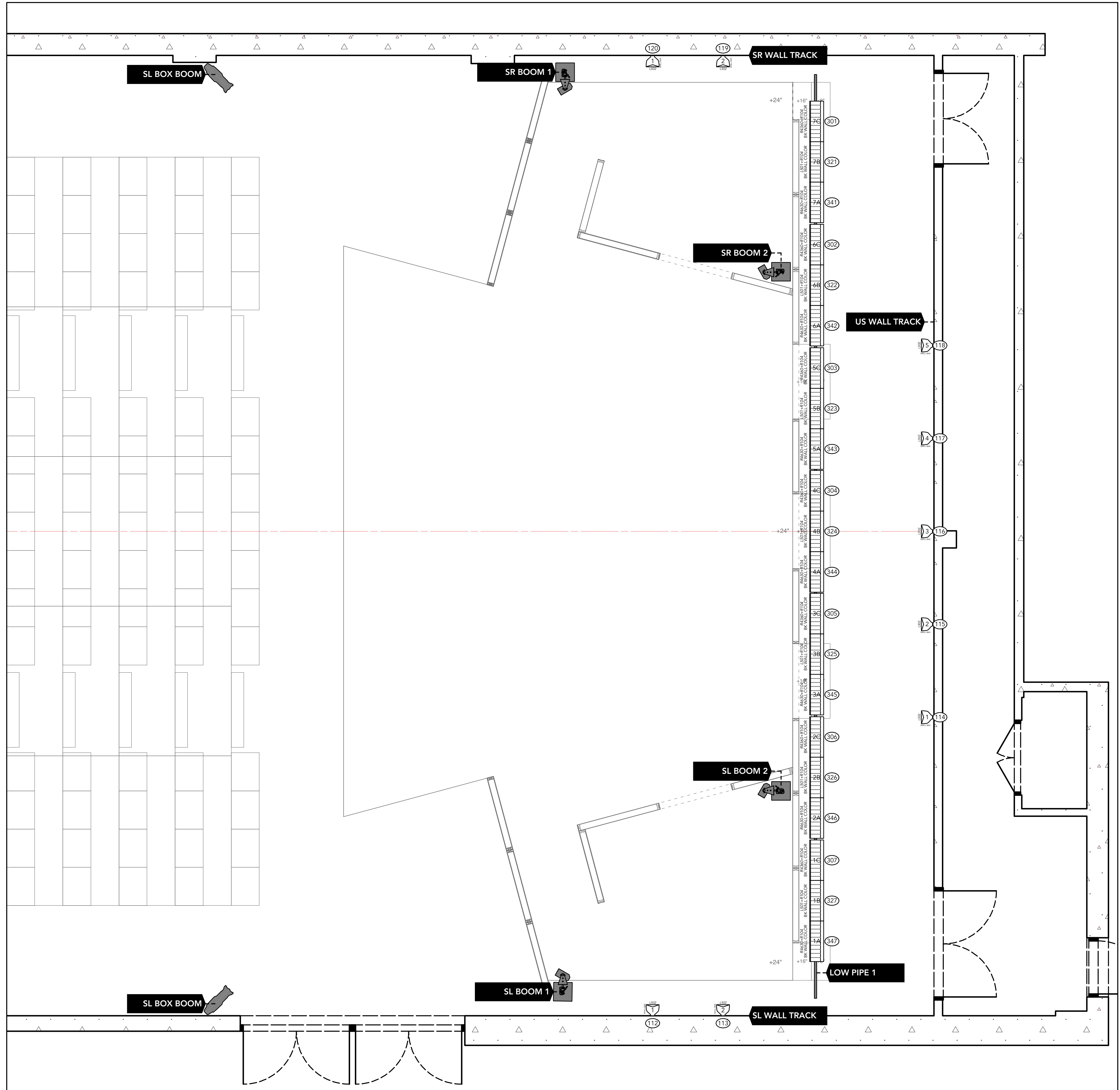
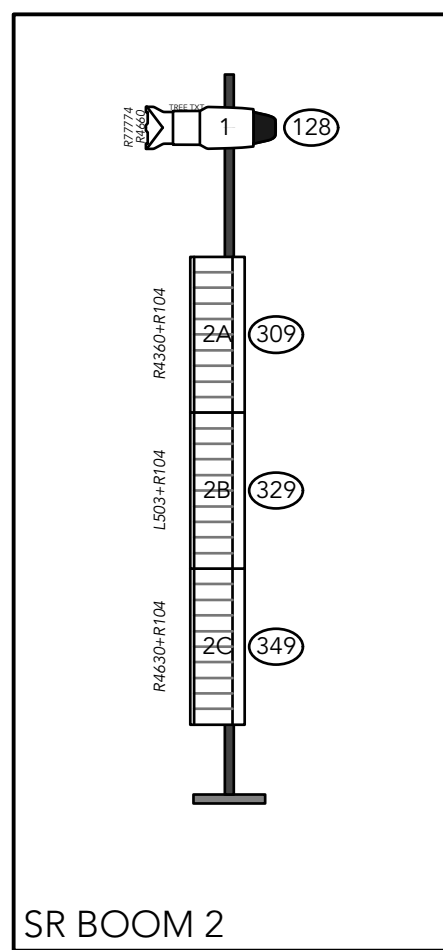
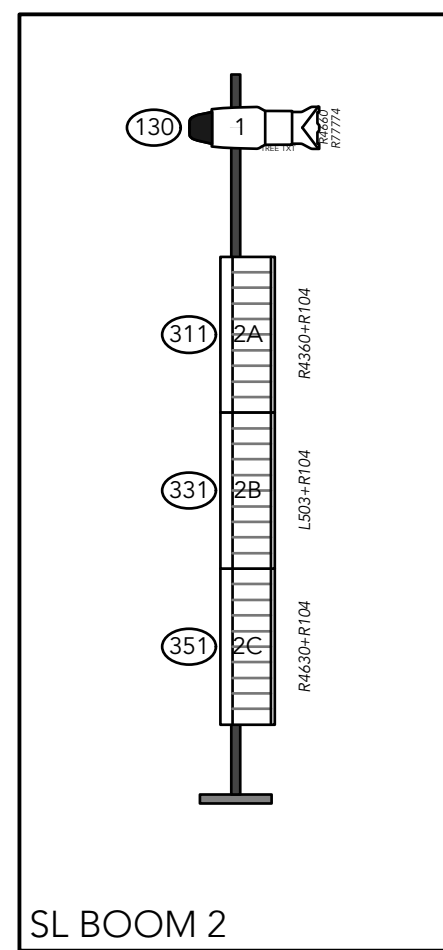
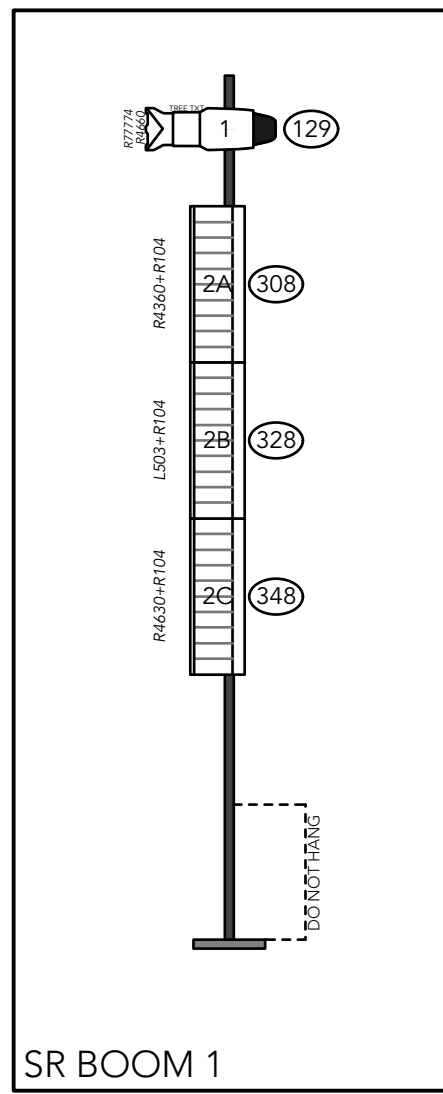
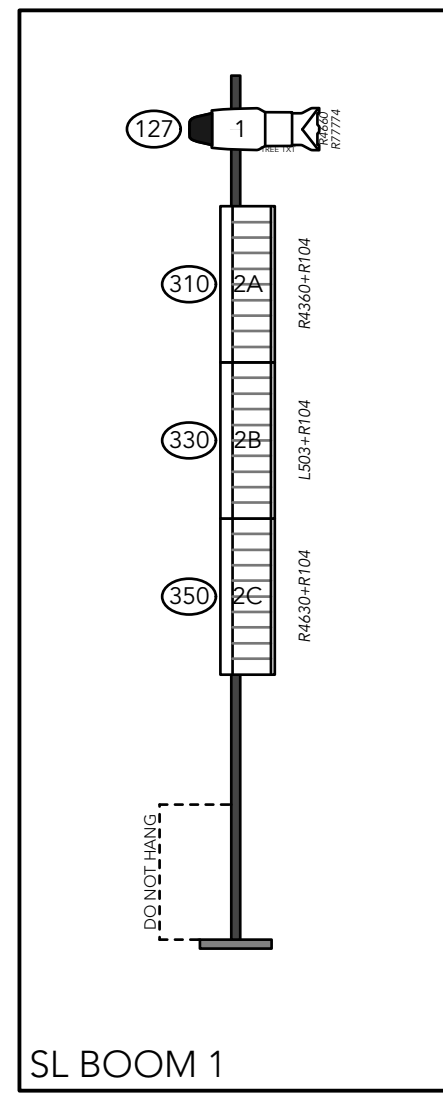
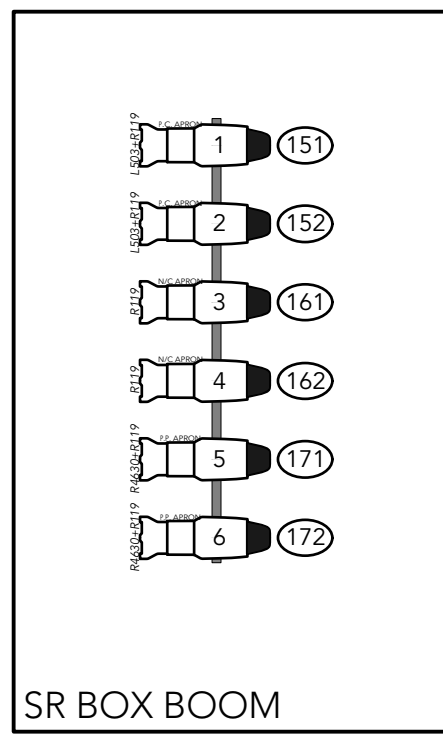
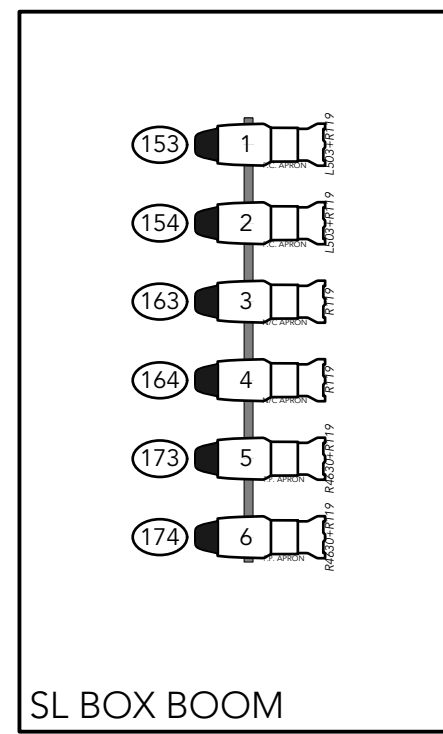

KEY

INSTRUMENTS

- ETC SOURCE 4 750w - 19°
- ETC SOURCE 4 750w - 26°
- ETC SOURCE 4 750w - 36°
- ETC SOURCE 4 750w - 50°
- ETC SOURCE 4 ZOOM - 25-50°
- SELECON RAMA 6" FRESNEL
- ETC SOURCE 4 PAR 575w - WFL
- ALTMAN ZIP STRIP - 3 CHANNEL

ACCESSORIES

- APOLLO SCROLLER - 18 FRAME
- APOLLO SMART MOVE ROTATOR

LEGEND

- UNIT NUMBER
- CHANNEL NUMBER

NOTES

- Please have extra R119/R132 for focus
- Please use custom scroll

VERSION	DATE	NOTE
1	3/25/19	Final Plot

THIS DRAWING REPRESENTS VISUAL CONCEPTS AND CONSTRUCTION SUGGESTIONS ONLY. IT DOES NOT REPLACE THE KNOWLEDGE AND ADVICE OF A LICENSED STRUCTURAL ENGINEER. THE DESIGNER IS UNQUALIFIED TO DETERMINE THE STRUCTURAL APPROPRIATENESS OF THIS DESIGN AND WILL NOT ASSUME RESPONSIBILITY FOR IMPROPER ENGINEERING OR USE.

DIRECTED BY
LIGHTING BY Lauren Gallup
PROJECTIONS BY
SCENERY BY
SOUND BY
ASST. LX DESIGNER
MASTER ELECTRICIAN

1984
 Atlas Performing Arts Center
 Sprenger Theatre

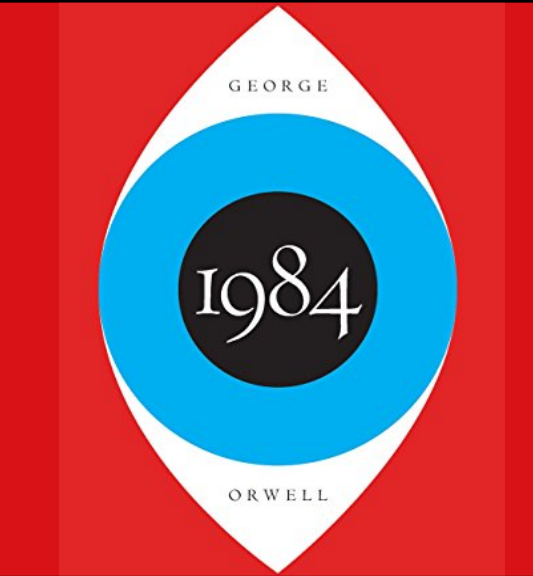

LAUREN GALLUP
 LIGHTING DESIGN
 www.laurengallup.com
 legallup@aol.com
 281-450-7092

DATE	VER.	SCALE	SHEET
3.25.19	1	3/8" = 1'	2
Deck			OF 3

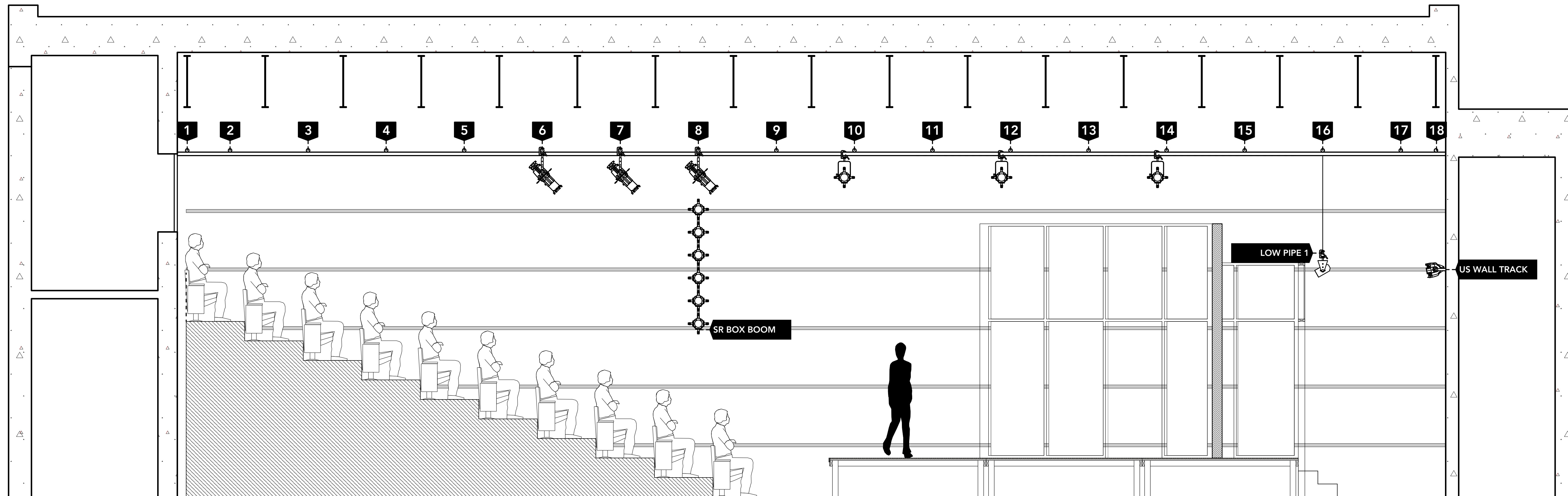

KEY

INSTRUMENTS

- ETC SOURCE 4 750w - 19°
- ETC SOURCE 4 750w - 26°
- ETC SOURCE 4 750w - 36°
- ETC SOURCE 4 750w - 50°
- ETC SOURCE 4 ZOOM - 25-50°
- SELECON RAMA 6" FRESNEL
- ETC SOURCE 4 PAR 575w - WFL
- ALTMAN ZIP STRIP - 3 CHANNEL

ACCESSORIES

- APOLLO SCROLLER - 18 FRAME
- APOLLO SMART MOVE ROTATOR

LEGEND

- UNIT NUMBER
- CHANNEL NUMBER

NOTES

- Please have extra R119/R132 for focus
- Please use custom scroll

VERSION	DATE	NOTE
1	3/25/19	Final Plot

THIS DRAWING REPRESENTS VISUAL CONCEPTS AND CONSTRUCTION SUGGESTIONS ONLY. IT DOES NOT REPLACE THE KNOWLEDGE AND ADVICE OF A LICENSED STRUCTURAL ENGINEER. THE DESIGNER IS UNQUALIFIED TO DETERMINE THE STRUCTURAL APPROPRIATENESS OF THIS DESIGN AND WILL NOT ASSUME RESPONSIBILITY FOR IMPROPER ENGINEERING OR USE.

DIRECTED BY _____
LIGHTING BY Lauren Gallup
PROJECTIONS BY _____
SCENERY BY _____
SOUND BY _____
ASST. LX DESIGNER _____
MASTER ELECTRICIAN _____

1984
 Atlas Performing Arts Center
 Sprenger Theatre



LAUREN GALLUP
 LIGHTING DESIGN
www.laurengallup.com
 lgallup@aol.com
 281-450-7092

DATE 3.25.19	VER: 1	SCALE 3/8" = 1'	SHEET 3
Section			OF 3